Translator:
Jay

Proofreader:
NibbPower

Cleaner:
JellyBeans

Typesetter:
Belishop

Quality Checker:
Neko8

Misty Rain is a scanlation group that scanlates purely for study and entertainment purposes, NOT for business usage. This scanlation isn't for sell or rent. It's mainly for personal enjoyment. We don't own any rights to this manga, manhwa, manhua, or webtoon. If you like this series, please support the author when it becomes official in your country.

Thanks for taking the time to read this message.

Yi Hwan!

This voice...
It's so...romantic of Yi Hwan's...
I should just ignore it and leave.

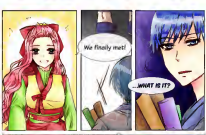
We finally met!
...WHAT IS IT?

Eh?! Why do you look unwell?!
Don't mind me.
It isn't like it's my first time looking like this, so you should've used to it by now.
Well... Yes.
Are you okay?

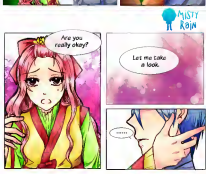
MISTY ROJA
Are you really okay?
Let me take a look.
.....
It's alright, so please don't mind me.
YOU'VE MISTAKEN A KIND GENTLEMAN'S KINDNESS FOR...

Advisor, why do your behavior and speech seem so be very offensive?
You were the one feeling it's that way. I didn't mean any of it. If it were offensive to you, then I will apologize.

So... What is it this time?
It's always the same thing. The Dragon Clan, the Phoenix Clan, and which leader that we should invite other countries to visit us. When the exams are over, there should be a festival. So, I have to work hard on that, and no I haven't slept for three days.

MISTY ROJA
Is that so?
You must not have enough people.
Ah! That's right! You can split your work with Sun Wei!

Astrologer... do you actually mean those words are true?

Yes, I seriously mean it! But why? Is there a problem?
That's it, but it's not about Sun Wei Book himself, but his household
What do you mean by...? There's no way that you...

Isn't it obvious?
No matter what kind of person he is, he's indisputable
In fact the first son of the household of Baek.
After all, his father is Lord Yoon Baek. You must know what it means without having me to explain about it to you.

Yi Hwa-ri, you're talking crudely about Sun Woo. You know very well that he isn't like that.

Let's discuss work and pursuance business separately...

Like she said, I do in fact know him well. But...

You are always like that, as of course you're right most of the time
BUT THAT'S NOT IT! THIS IS HOW WE GOT DRAG FROM THE BEGINNING TOGETHER WITH HIM!
NO WHO'S GOING TO ACTION LIKE THAT
I know that, but I'm not the only one who is thinking about it either!
...But! Who is?
Who is the one who is afraid of that?
This person in Sun Woo Baek. He appears to be suitable, his personality and character is what got him to be famouse inside the palace. He isn't at all like his father.
His god given ability are amazing as well.
And because of that, you don't know
That there was a missing hand that day!
What should I do if he throws me around like he usually would with other ones?

Nothing bad will come of it, if we aren't careful enough.
I have an urgent business with the emperor, we'll talk about this later.

I don't have to deny that now, huh...
this is a problem where you should be more considerate.
And this is also about the person who almost doesn't trust anyone.

Don't talk about strange things and tell me properly. What really happened last night?
I recalled that I went outside my room at night, but I can't recall what happened afterwards. I'm sure this room isn't mine.
I believe she isn't lying...

I found you at Chung Hwa's Palace.
You must have gone there when I forbid against it, and if you say that you can't remember it now, what should I do?

That... that is!
I tried going there to find some hints...
There were lots of questions that I wanted to ask you
MISTY RAIN

w isn't the
Yes, I thought you might be. To be honest, I heard some answers from other people already.
What other people? Who is he talking about?
And yes, this is indeed my room. I was planning to leave you in your room last night, but instead I took you to my room. And...

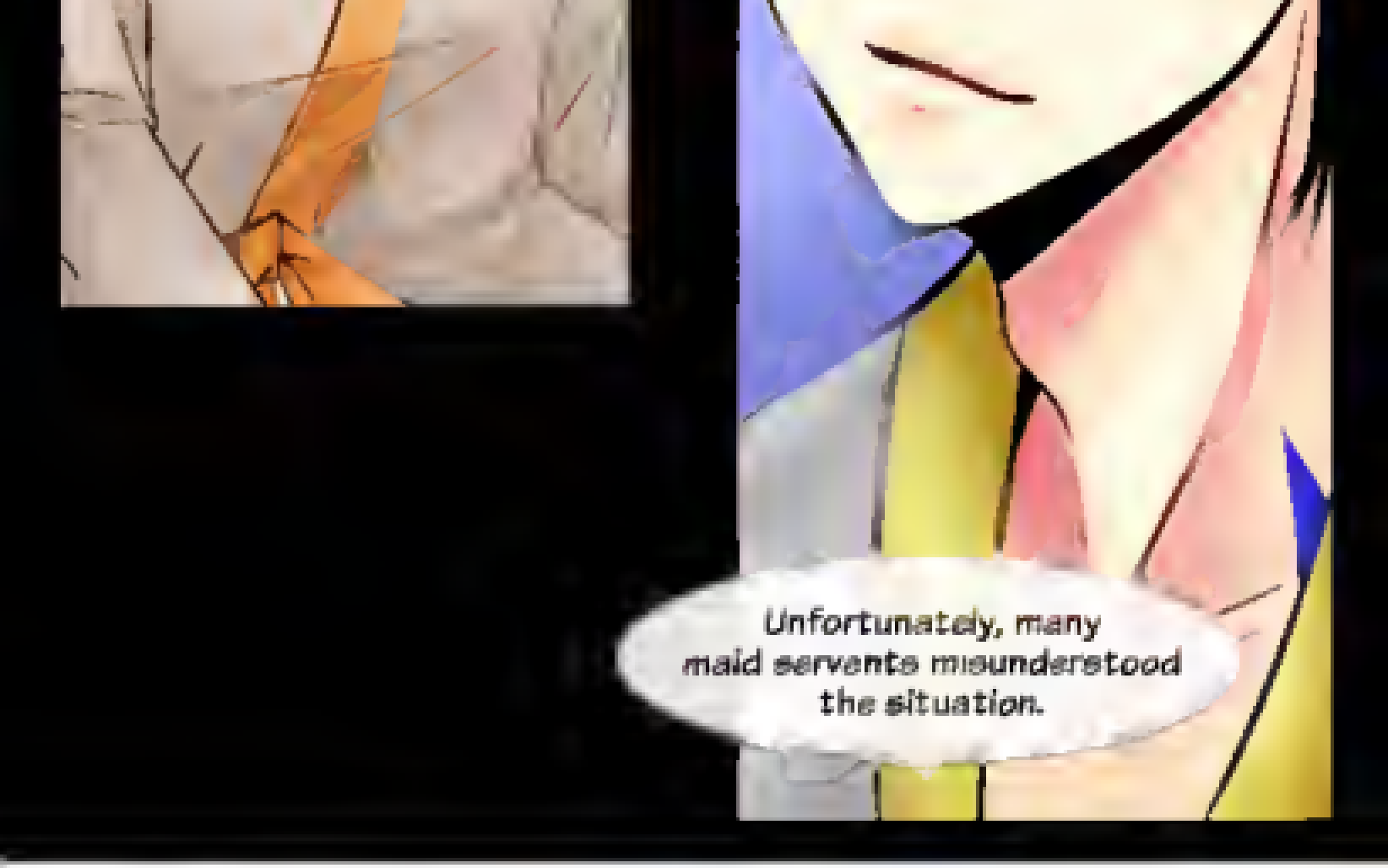
Unfortunately, many maid servants misunderstood the situation.

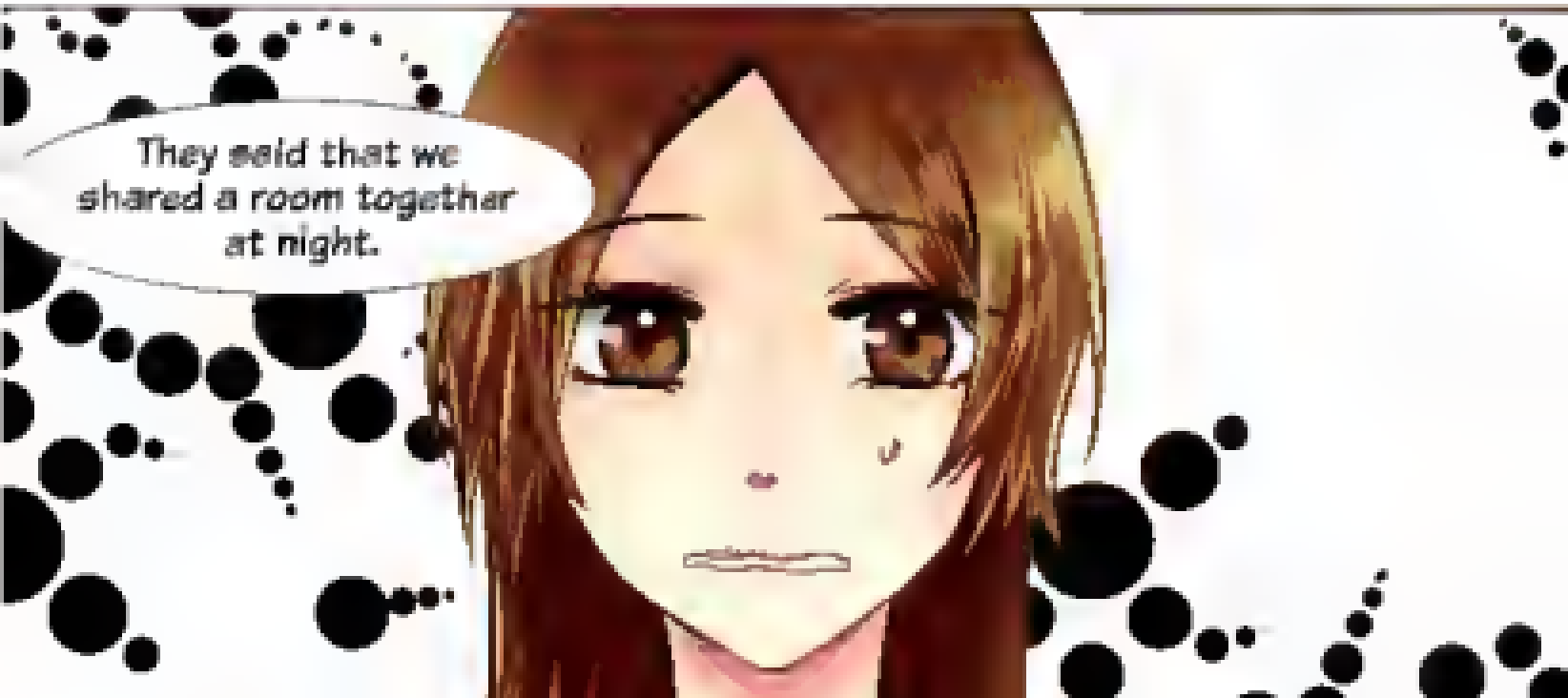
They said that we shared a room together at night.

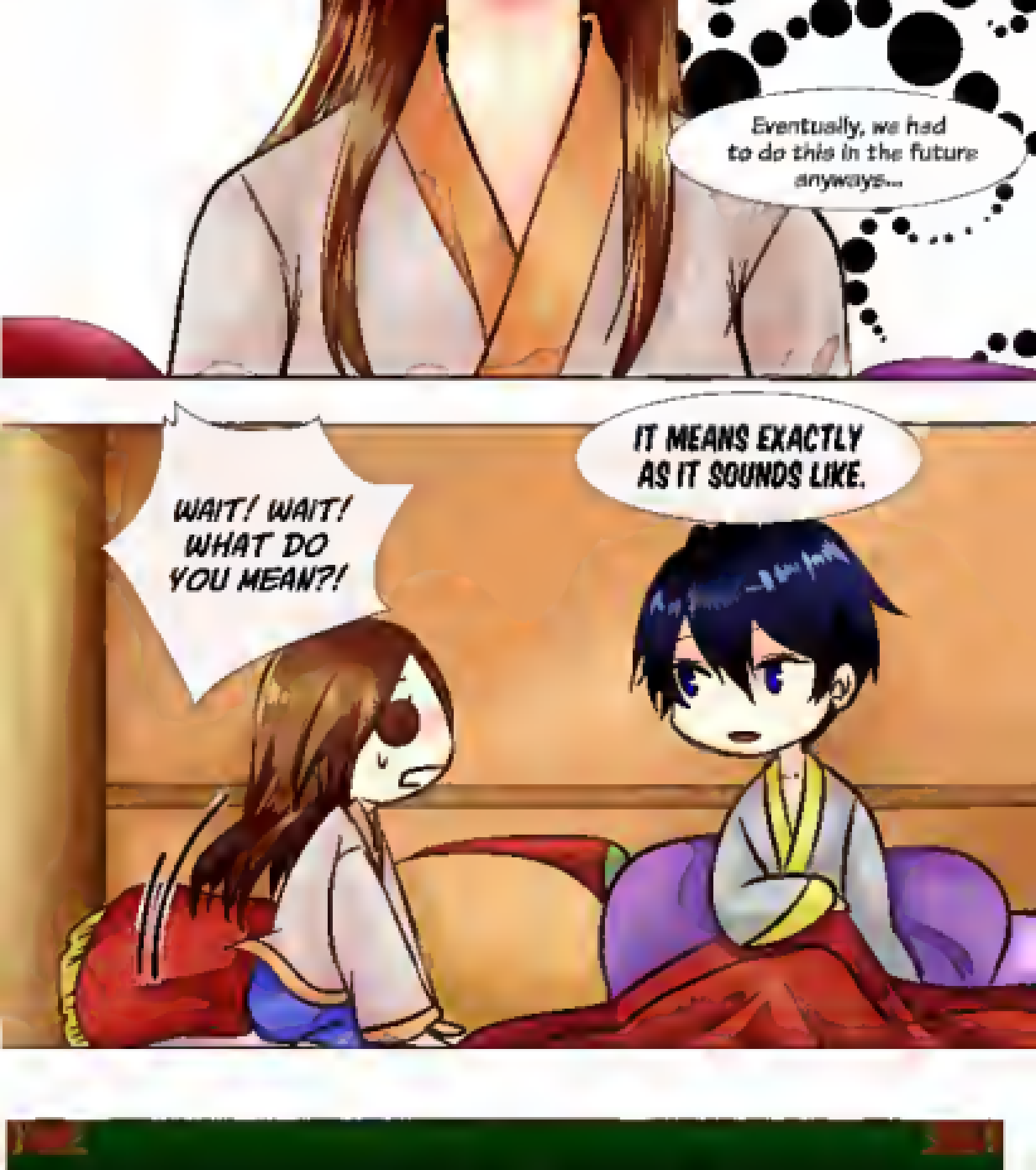
Eventually, we had to do this in the future anyways...
IT MEANS EXACTLY AS IT SOUNDS LIKE.
WAIT! WAIT! WHAT DO YOU MEAN?!

WHY ARE WE SHARING A ROOM WHEN I HAVE A ROOM OF MY OWN?!
Did you forget about it already...
The person who is going to be the God of Priestess is going to be the queen. The married couple usually share one room.

It can't be me!
I haven't even completed the test yet!
MISTY RAIN

I'm sure there aren't tests for it anymore.

BESIDES, YOU SHOULD GET USED TO IT QUICKLY.

Then, why do we still have to take the test now? Please explain that to me.

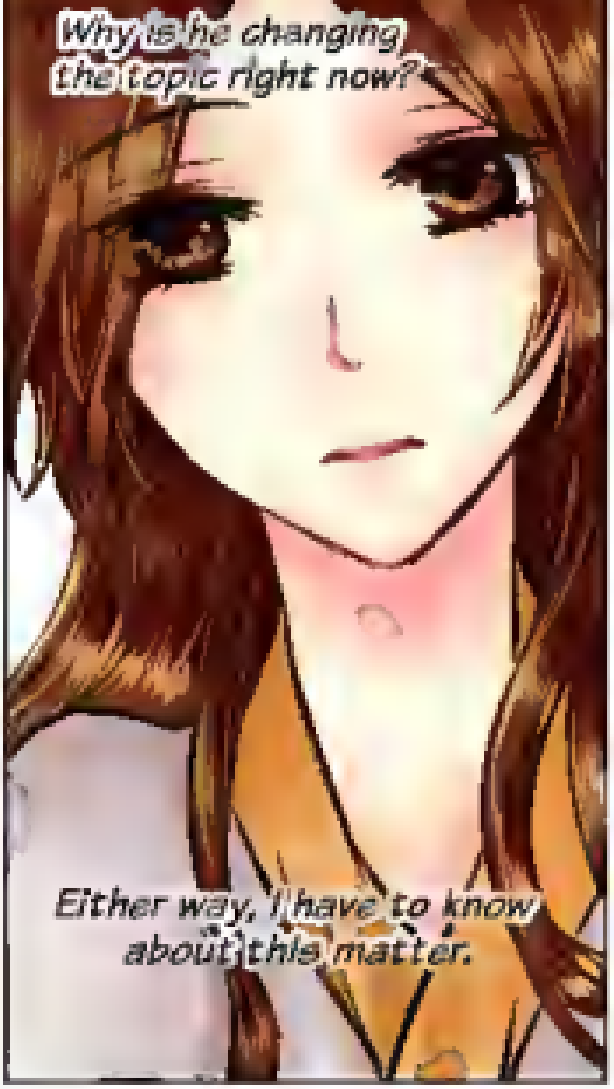

Other than that, I have
a lot of curious things that
I want to know about you

What exactly happened at Chung Hwa's Palace?

What did the blue dragon tell you...?

What is your true identity?

But those are the things I can't ask you now.

This time....

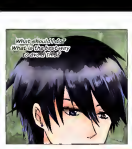

MISTY ROSE

MISTY ROSE

Looks
Around

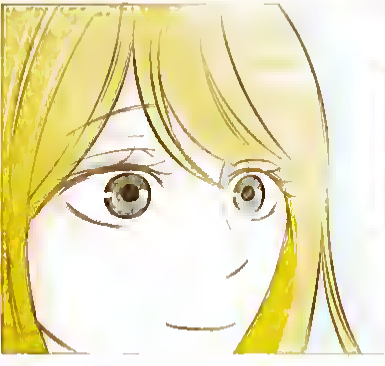
Did I forget to put up the closed sign again?

Hey... This might sound a little strange but... I have a really important question to ask you. So please don't get mad at me.
When does the next chapter of the Scholar Who Walks the Night going to be released?

• • •

That's classified info...
I really need to remember more often to put up that closed sign at night...
So I can't say anything.
I see... Well it was worth a shot. Looks like I'll just have to keep checking the blog.

Stop by Misty Rain Scans to see some of the other webtoons*.

*including this one